

Food Distribution Systems

Date: Tuesday - December 15, 2020

Time: 1:00P Eastern/12:00 Central/11:00 Mountain/10:00 Pacific

Sarah Rehkamp - Comfort Food and COVID-19: A Look at Food Spending and Behavior During the Pandemic
Assistant Extension Agent in Agricultural Economics | University of Hawaii at Manoa

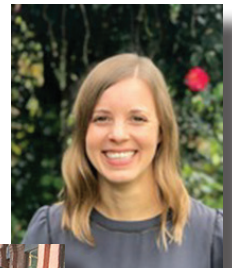

Colette DePhelps - Responding to the Unimaginable: Impacts of COVID-19 on Idaho's small farms & local food supply chains
Area Extension Educator, Community Food Systems | University of Idaho



Ron Cegnar - Restaurant Supply Chain
CEO Partners, Inc. - Innovative Solutions for Senior Management in the Food Service Industry



How to Join? Click to join us live on - [Adobe Connect](#) [YouTube](#) [Facebook](#) [ZOOM](#)

For more information click: AgInUncertainTimes.FarmManagement.org
[Food Distribution Systems](#)



COOPERATIVE EXTENSION
UNIVERSITY OF MISSOURI AT ROLLA



AG IN UNCERTAIN TIMES is a team of extension economists working to prepare fellow extension educators, agency representatives and agricultural producers for difficult economic times. The project team uses current technologies to assemble panels of nationally-known speakers to address major risk topic areas. The team utilizes evolving and recently available technologies to optimize the impact and reach of AIUT programming efforts.